VISIT…

LANZAROTE Caliente.COM

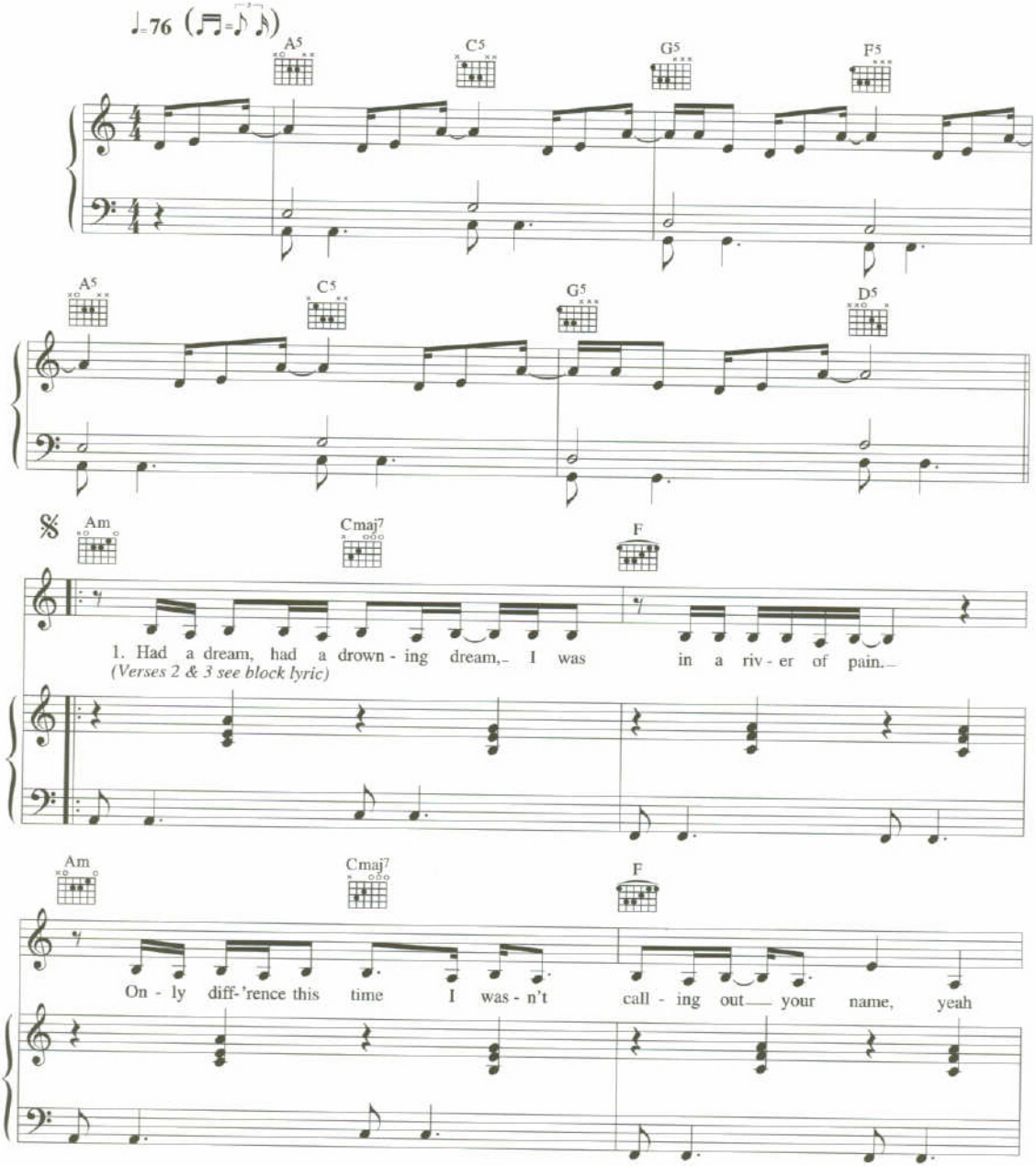

© COPYRIGHT 1997 BMG MUSIC PUBLISHING LIMITED, BEDFORD HOUSE, 69-79 FULHAM HIGH STREET, LONDON SW6. > THIS ARRANGEMENT © COPYRIGHT 1997 BMG MUSIC PUBLISHING LIMITED. > ALL RIGHTS RESERVED. > INTERNATIONAL COPYRIGHT SECURED. > >

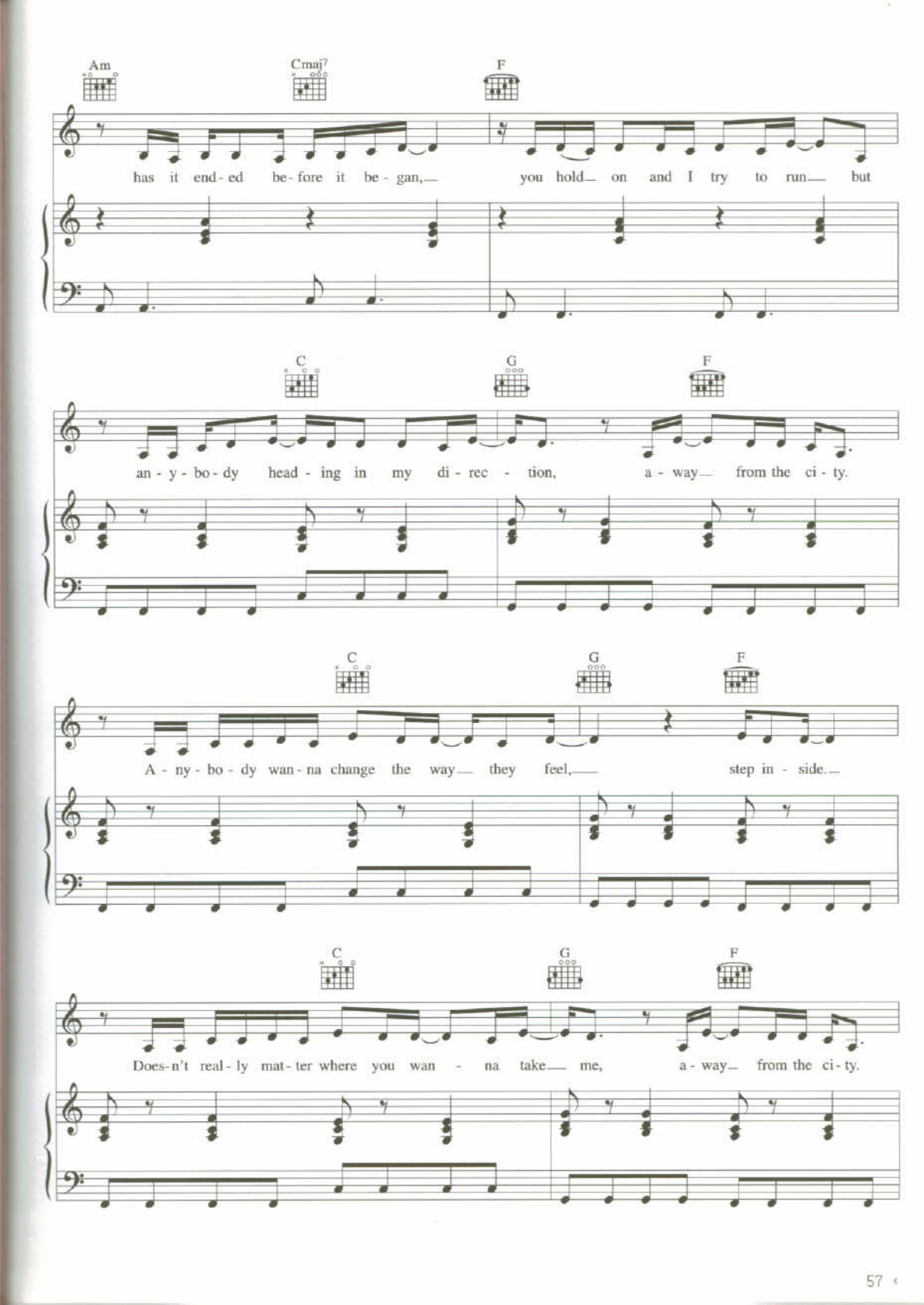
Am
Cmaj7
F
has it end-ed be-fore it be-gan, you hold on and I try to run but
C
G
F
an-y-bo-dy head-ing in my di-rec-tion, a-way from the ci-ty.
C
G
F
A-ny-bo-dy wan-na change the way they feel, step in-side.
C
G
F
Does-n't real-ly mat-ter where you wan-na take me, a-way from the ci-ty.

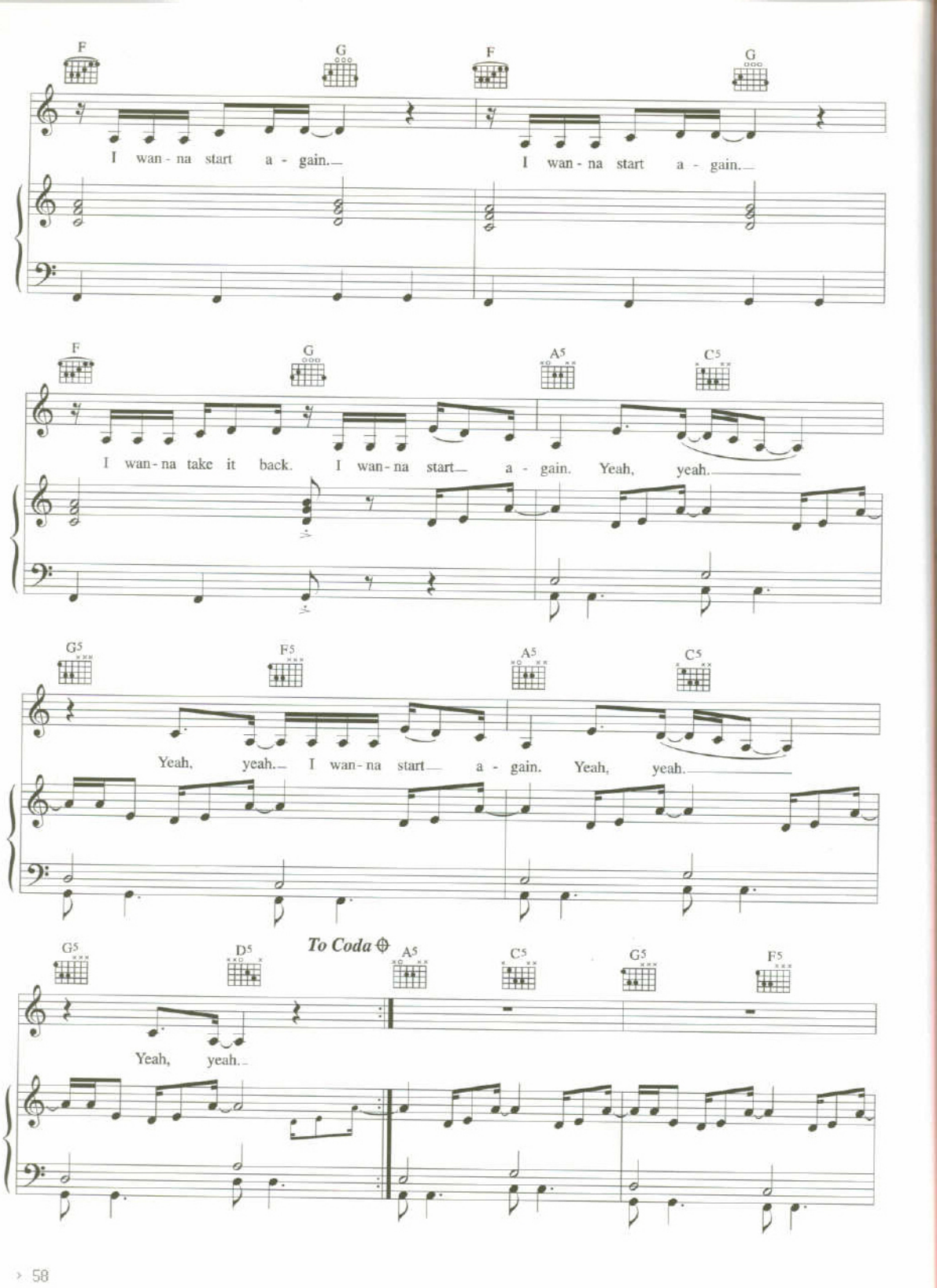
F
G
F
G
I wan - na start a - gain.
I wan - na start a - gain.
F
G
A5
C5
I wan - na take it back. I wan - na start a - gain. Yeah, yeah.
G5
F5
A5
C5
Yeah, yeah. I wan - na start a - gain. Yeah, yeah.
G5
D5
To Coda
A5
C5
G5
F5
Yeah, yeah.

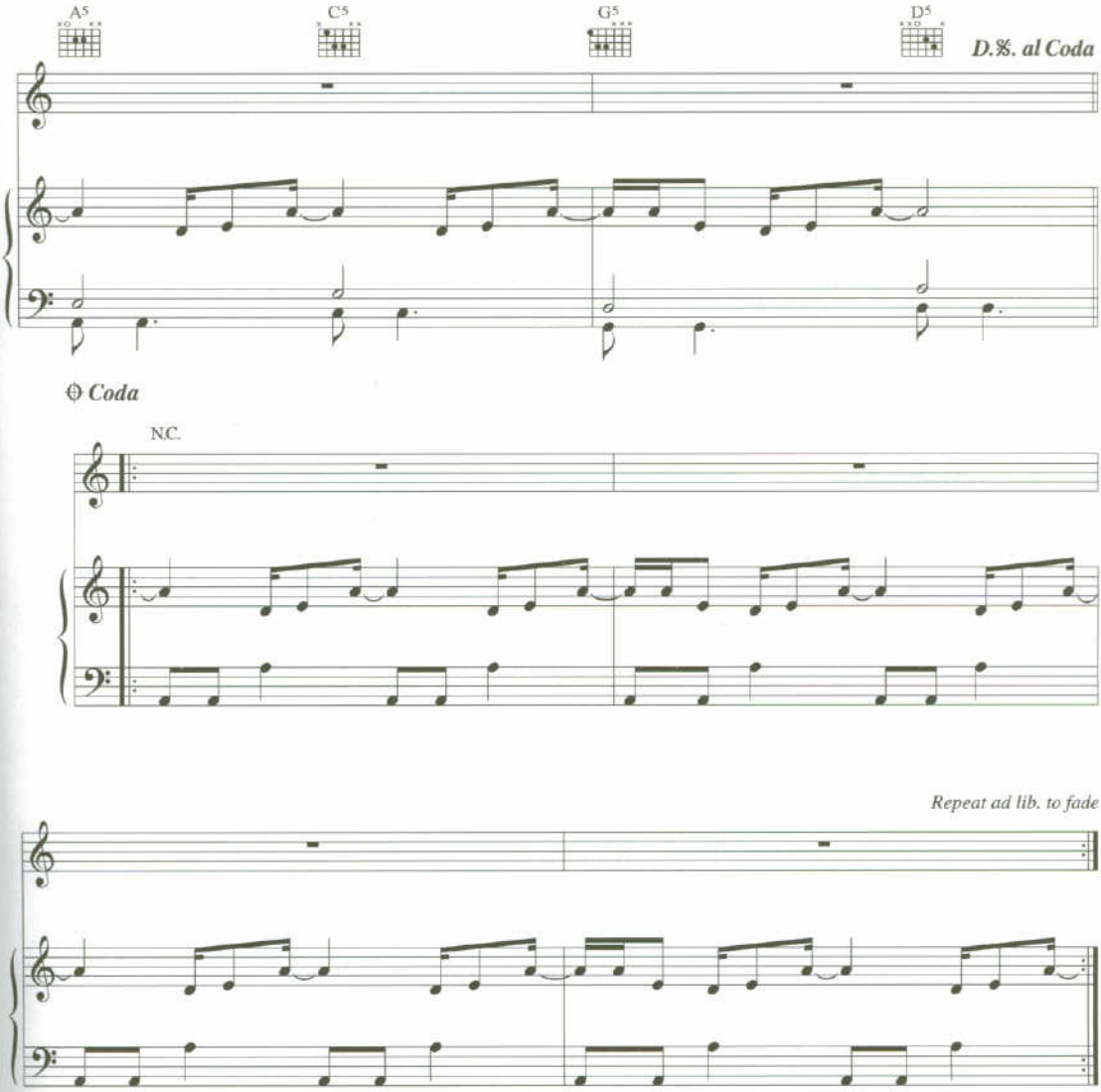

Verse 2:
Funny how those friends forget you
When you tire of their games
You miss a show or a party that blows
And they've forgotten your name, yeah
And you wonder what you've become
They pull you back when you try to run.

Well anybody heading in my direction *etc.*

Verse 3:
I left the me I used to be
I wanna see this through
I left the me I used to be
If only you'd see it too
Well I wonder what you've become
You pull me back when I try to run.

Well anybody heading in my direction *etc.*